Crosby BlokCam Ltd
123 Proxima Park, Houghton Avenue
Waterloovilled, Hants, PO9 3DU
United Kingdom
Tel: +44 (0)2392 484491

BlokCam Check Sheet		Mon		Tues		Wed		Thur		Fri		Sat		Sun	
Pre-Operation Procedures		**Pass**	**Fail**	**Pass**	**Fail**	**Pass**	**Fail**	**Pass**	**Fail**	**Pass**	**Fail**	**Pass**	**Fail**	**Pass**	**Fail**
Transmitter	Structural components and fasteners in place and secure														
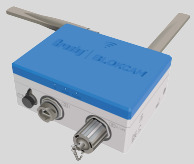	Magnet/s is/are secure														
	Mounted to clean and smooth surface														
	Excessive Dents, Damage or Corrosion														
	Electrical Components, Wiring and Sockets														
	Check anchor point/s														
	Secure and check antennas on Transmitter														
	Secure and check Lanyard/Tether from secure point to Transmitter														
	Ensure Lanyard/Tether is taught and clear of moving parts														
	Secure and check Quick Links/Carabiners														
Battery	Structural components and fasteners in place and secure														
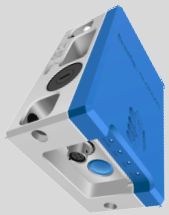	Magnet/s is/are secure														
	Mounted to clean and smooth surface														
	Excessive Dents, Damage or Corrosion														
	Electrical Components, Wiring and Sockets														
	Check anchor point/s														
	Secure and check Lanyard/Tether from secure point to Battery														
	Ensure Lanyard/Tether is taught and clear of moving parts														
	Secure and check Quick Links/Carabiners														
Sensor	Structural components and fasteners in place and secure														
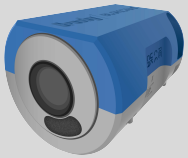	Magnet/s is/are secure														
	Mounted to clean and smooth surface														
	Excessive Dents, Damage or Corrosion														
	Electrical Components, Wiring and Plugs														
	Check anchor point/s														
	Secure and check Lanyard/Tether from secure point to Sensor														
	Ensure Lanyard/Tether is taught and clear of moving parts														
	Secure and check Quick Links/Carabiners														
Other	Check test certs for Lanyards and Quick Links/Carabiners														
NOTE: If any item above requires maintenance or repair submit the completed checklist to your supervisor and/or manager and seek advise prior to use		**Initials**		**Initials**		**Initials**		**Initials**		**Initials**		**Initials**		**Initials**	
Comments		**Date**		**Date**		**Date**		**Date**		**Date**		**Date**		**Date**	